မောင်ဉာဏ်ဝင့်အောင်

(GRAND PRIX WINNER)

စတုတ္ထတန်း

အမှတ် (၁) အခြေခံပညာအထက်တန်းကျောင်း

ဘားအံ၊ ကရင်ပြည်နယ်

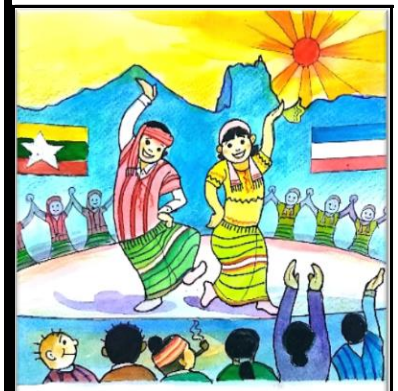

Dome-Yain Dance 25.9.2019

Every year of November 26 to 30, my family go to watch Kayin's Traditional Dome-Yain Dance in Hpa-an. My grandparent enphasized me that "Mount Zwekabin is the landmark of Kayin State and Dome-Yain Dance reflects unity, integrity and hospitality of ethnic Kayin". I enjoy watching Dome-Yain Dance and I want to invite the people all over the world to feel on Dome-Yain Dance.

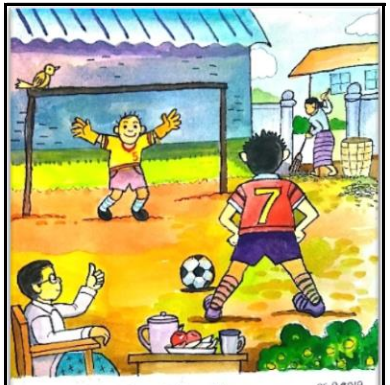

A Game I Enjoy Playing 25.9.2019

The most popular game with the boys in Myanmar is football. It is the game I enjoy playing. Every evening, I play football with my mother cor> friends in my playground. In my opinion, football is the most active and exciting game. Playing football makes me alert and refreshes my mind and stretches my limbs.

A Visit To A Paddy Field 25.9.2019

It was a lovely Saturday morning, I visited to a paddy fields not far from my hometown. Our country, Myanmar is mainly an agricultural country. Our staple food, rice is grown in hot, wet regions of the country. Farmers are our benefactor because they produce food, the most important thing in life. So, I regard the farmers and I enjoy a visit to a paddy field very much.

My School Library 25.9.2019

My school is blessed with a wonderful library. It is pleasure to see students studying quietly. I usually go to my school library and read many good books whenever I am free. I get general knowledge about the world and thinking skills to solve problems in studies and in life by reading books. So, a place I like the best in my school is my school library.

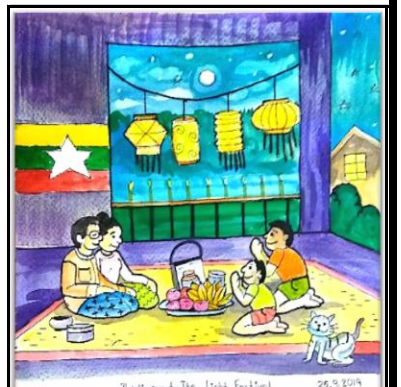

Thadingyut-The Light Festival 25.9.2019

It is celebrated on the fullmoon day of Thadingyut, the seventh month of Myanmar calendar. It is the celebration to welcome the Buddha's descent from heaven with lights. In the fullmoon day of Thadingyut, my brother and me pay homage to my parents and ask for forgiveness from the wrongdoing. And, they tell that they forgive any of our wrong-doings. So, this festival is very meaningful to me.

မောင်ထွန်ခေါင်ဟိန်း

(AFUCA AWARD)

စတုတ္ထတန်း

အမှတ် (၅) အခြေခံပညာအထက်တန်းကျောင်း

မြိတ်၊ တနင်္သာရီတိုင်းဒေသကြီး

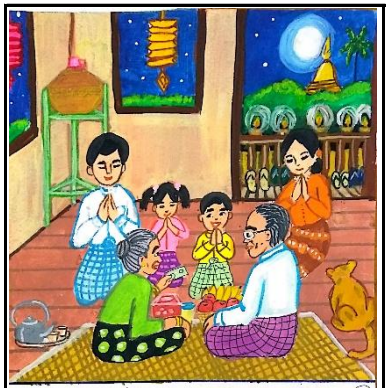

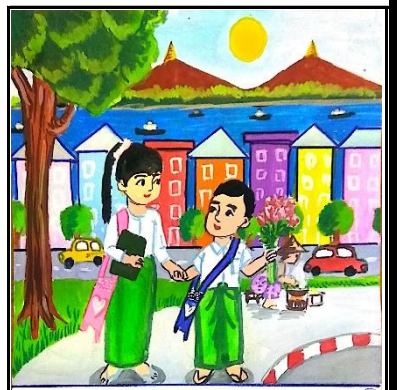

မဆုပြည့်စုံ

(NFUAJ AWARD)

ဆင္ခမတန်း

PHOO ကိုယ်ပိုင်အထက်တန်းကျောင်း

ကျိုက်ထို၊ မွန်ပြည်နယ်

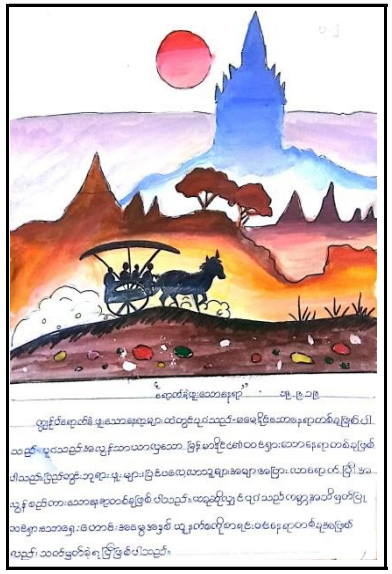

မမေမြတ်သူ

(MITSUBISHI PAC AWARD)

စတုတ္ထတန်း

လေ့ကျင့်ရေးအလယ်တန်းကျောင်း၊ တောင်ကြီး

ရှမ်းပြည်နယ်(တောင်ပိုင်း)

Tazaungdaing Festival Date-19.9.2019

In Myanmar, Tazaungdaing Festival of lights is celebrated nationwide in mid November for five days ending on the full Moon day. In many parts of Myanmar, hot air balloons lit with candles, are released to pay homage to the Pagodas.

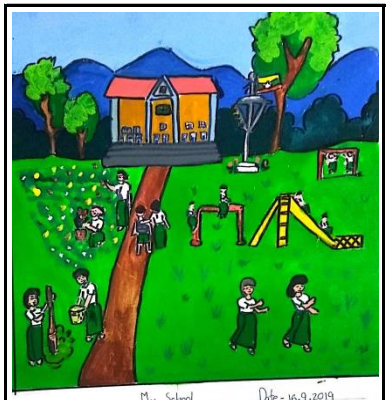

My School Date-16.9.2019

My school is the clean green environment for us. We play together, plant together, clean together and grow together safely in our school. Our teachers are kind hearted and teach us very well. I like my school. I am proud of my school.

Ta Thalinpyut Festival Date-18.9.2019

It is the celebration to welcome the Buddha's descent from the heaven after he preached the Abhidhamma to his mother, who was reborn in the heaven. In Myanmar lights up colorful candles, hangs decorated balloons or colourful bulbs in front of each house and celebrates the festival nationwide.

Family meals Date-20.9.2019

It gives families a time to reconnect with the people closet to them and opens the doors of communication. Family meals provide an opportunity for family members to come together, strengthen ties and build better relationship. They build a sense of belonging which leads to better self-esteem.

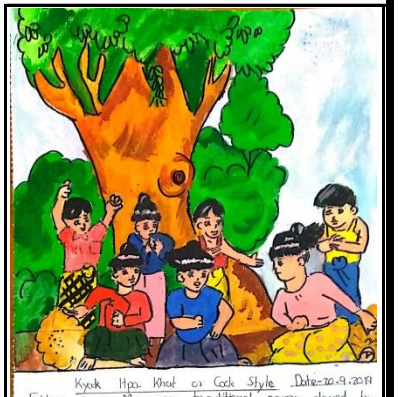

Kyak Hpa Khat or Cock Style Date-20.9.2019

Fighting is a Myanmar traditional game played by young children especially girls in rural areas. Players squat on the ground, extending and retracting each foot alternately with the hands resting on the waist. The contestants continue to move until one of them tires and gives up.

မဝတ်မှုံဖြူ

(EXCELLENCE AWARD)

စတုတ္ထတန်း

အမှတ် (၁၈) အခြေခံပညာမူလတန်းကျောင်း

တာမွေ၊ ရန်ကုန်တိုင်းဒေသကြီး

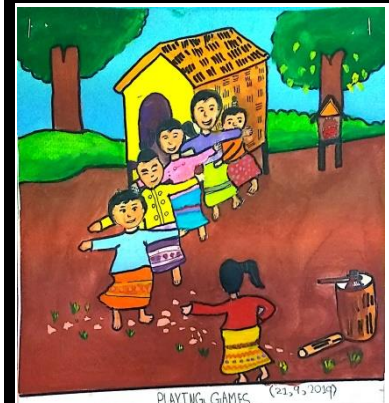

PLAYING GAMES (23,9,2019)

On holidays, I always play games with my friends. Among the games, I like Shwe Swun Nyo (The brown Swun) game the best. It is a Myanmar traditional game and Swun catches the youngest girl. When the girl catches by the Swun the game is over.

A VISIT TO THE ZOO (22,9,2019)

On holidays, I sometimes go to the zoo with my family. There are a lot of animals at the zoo and among them I like the elephant. We take some food and drinks and have a picnic under a big tree.

MY SCHOOL (23,9,2019)

The name of my school is No.(18) Basic Education Primary School, Tamwe. My school is in Tamwe Township. I am in Grade-5. I like my school very much. I am happy at school.

MY HOBBY (28,9,2019)

I love painting. I like to draw and paint the pictures. So my hobby are drawing and painting. I want an artist.

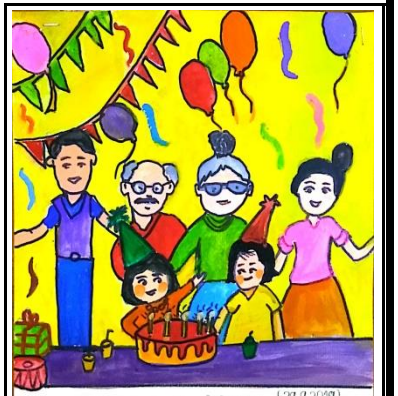

MY BIRTHDAY (29,9,2019)

My name is Wutt Hmone Phyu and I am a Grade-5 student. My brithday is on 14th January. On my birthday, my friends come to my house and we have a birthday party. I get many presents on that day and I am very happy.

မောင်ဟိန်းစည်သူ

(EXCELLENCE AWARD)

စတုတ္ထတန်း

အခြေခံပညာအထက်တန်းကျောင်း (ခွဲ)

နန်းတော်ကုန်း၊ မင်းဘူး၊ မကွေးတိုင်းဒေသကြီး

My Favourite Toys

I like playing with toys. Among them, I am very fond of Myanmar traditional toys. They are like drum, kettledrum, xylophone, brinjal, fish, elephant, cow, owl, Zawgyi, Pho Ya and Pyit Taw Htaung.

My school library

In my school, there is a library room. It is clean and broad. There are many kinds of book. Books are compactly on the book-shelf. And there are tables to read. I usually read with my friend.

My Summer Holiday

In my summer holiday, I usually spend most of my time at the pagoda. I get up early everyday. And I go to bring in my village with my friends. Most of villagers are Buddhist. They donate foods like rice and curry. Then I help in Monk's breakfast. In the evening, I wash plates and bowls.

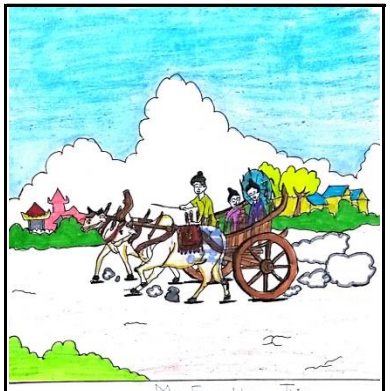

My Forgotten Trip

One of my life's trips is Taunggyi Pagoda's festival. It is far from my village. It is far two miles from my village. I go with my friend. We go with cart. My uncle drives it. When we reach on Pagoda, we have five precepts and donate rice and curry. I was very happy and pleasant. So, it is one of my forgotten trips in my life.

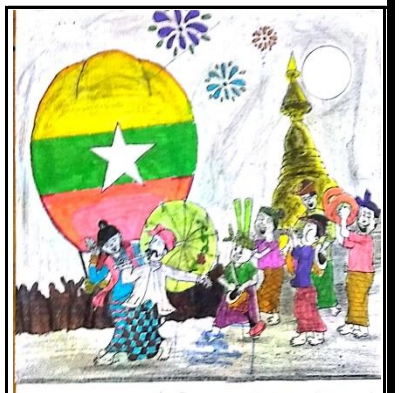

A Festival I like best

A festival I like best is Taungyi Balloon Festival. In Full Moon Days, people make a beautiful big balloon and they happily keep it to the sky. To make sky is lighted. Then they happily set with Myanmar Traditional Dance.

မရတနာဖြိုး

(EXCELLENCE AWARD)

စတုတ္ထတန်း

အမှတ် (၇) အခြေခံပညာအထက်တန်းကျောင်း

ကျိုင်းတုံ၊ ရှမ်းပြည်နယ် (အရှေ့ဝိုင်း)

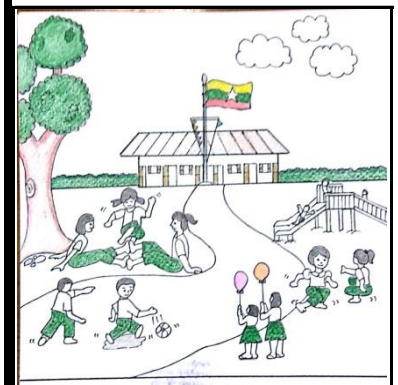

"ပျော်ရွှင်စရာ တိုးကျောင်းမှာ"

"စည်းလုံးခြင်းအတွက် ဗဟိုချက်တစ်ပြိုင်"

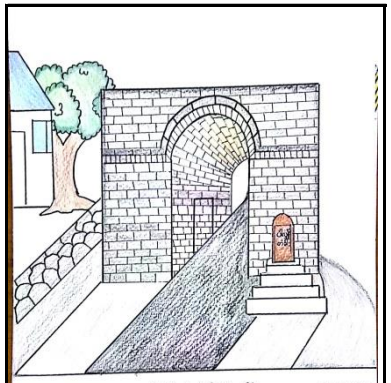

"ကန်ရိုးလေ သင်ကြားခန်း"

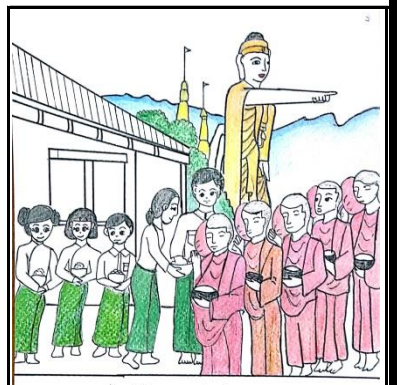

"မရေမနိုင်သော ရေတပ်ရေ"

မခြူးခြူးဇင်သူ

(EXCELLENCE AWARD)

စတုတ္ထတန်း

အခြေခံပညာမူလတန်းကျောင်း၊ ကမ်းနား
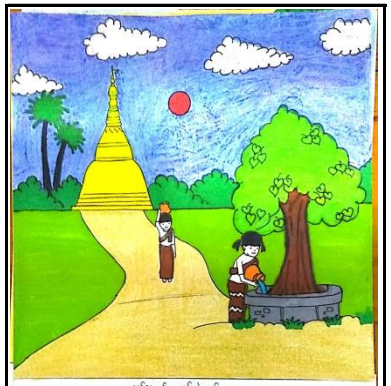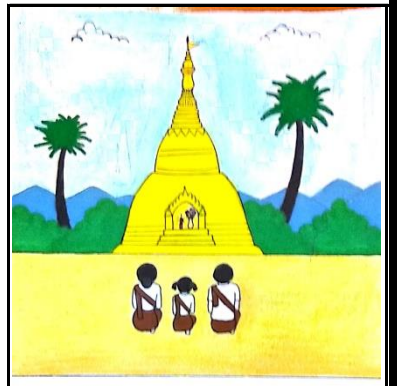
ဧလွန်၊ ဧရာဝတီတိုင်းဒေသကြီး